Transformation et réaménagement du quartier de la Mousse - Chêne-Bourg

VELOSTATION

Esplanade de la gare de Chêne-Bourg

Chemin de la Mousse

CHÊNE-BOURG

Gare de Chêne-Bourg en 1985

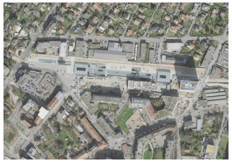

Orthophoto

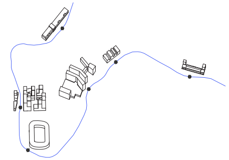

Schéma Léman Express

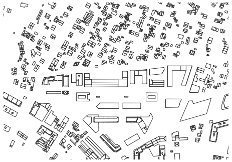

Schéma perméabilité

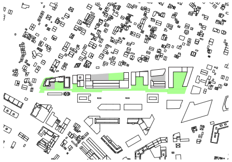

Schéma espaces publics

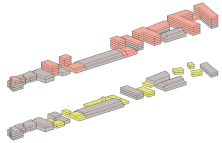

▨ : conservé 🟥 : neuf 🟨 : détruit

Schéma détruit - neuf - conservé

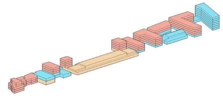

🟥 : logements 🟧 : lieux culturels 🟦 : activités professionnelles

Schéma programmatique

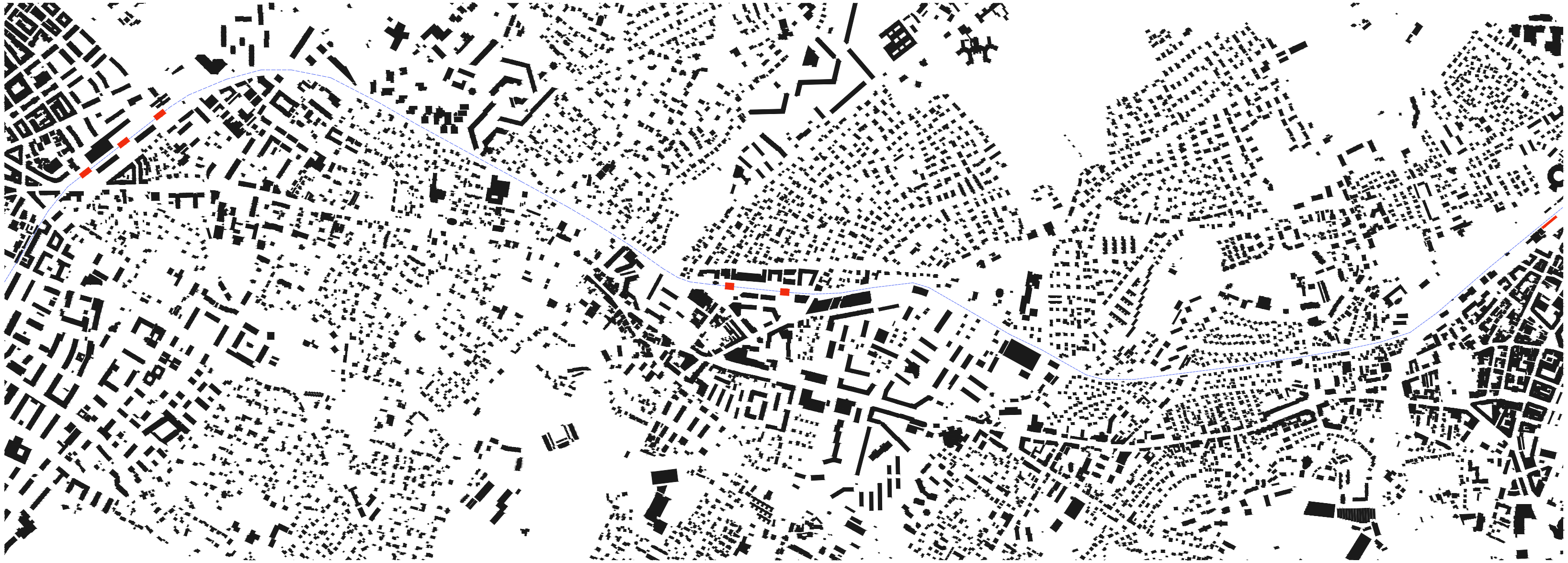

Plan de situation 1:5'000^{e}

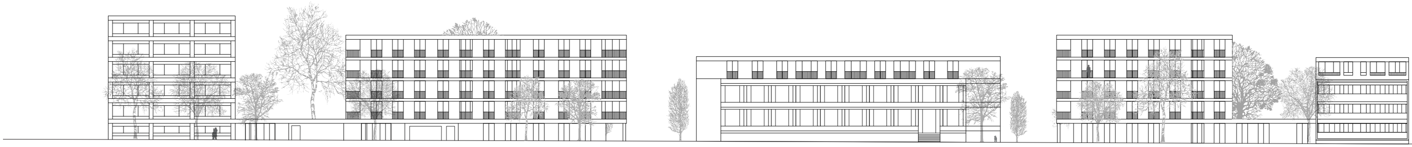

Elévation depuis le chemin de la Mousse 1:200^{e}

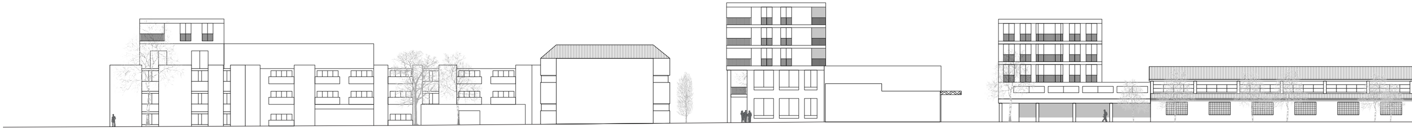

Elévation depuis la gare de Chêne-Bourg 1:200^{e}

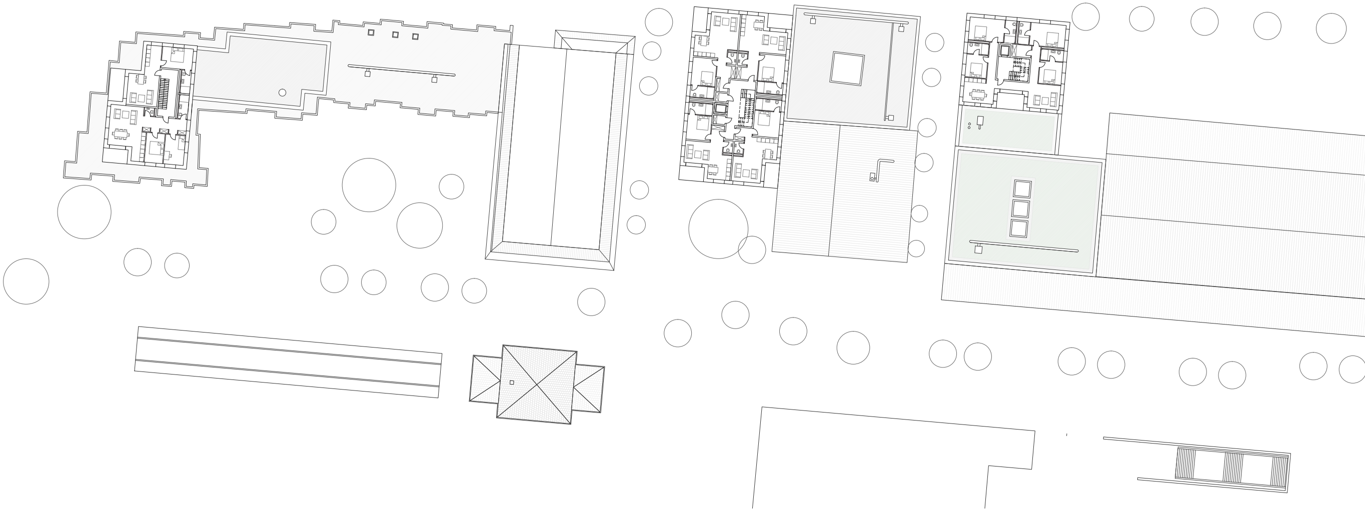

Plan d'étage 1:200^{e}

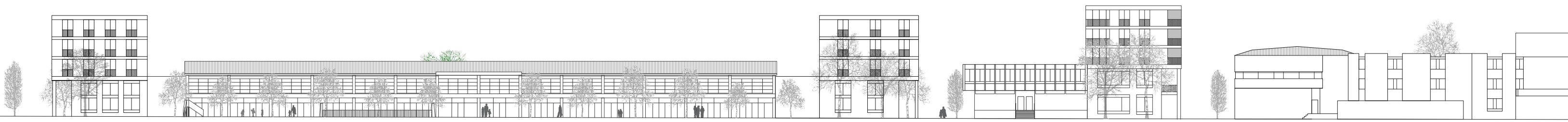

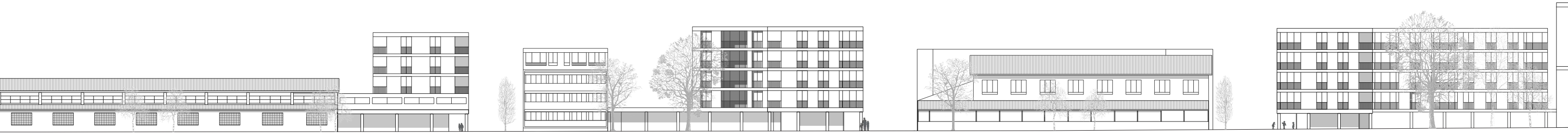

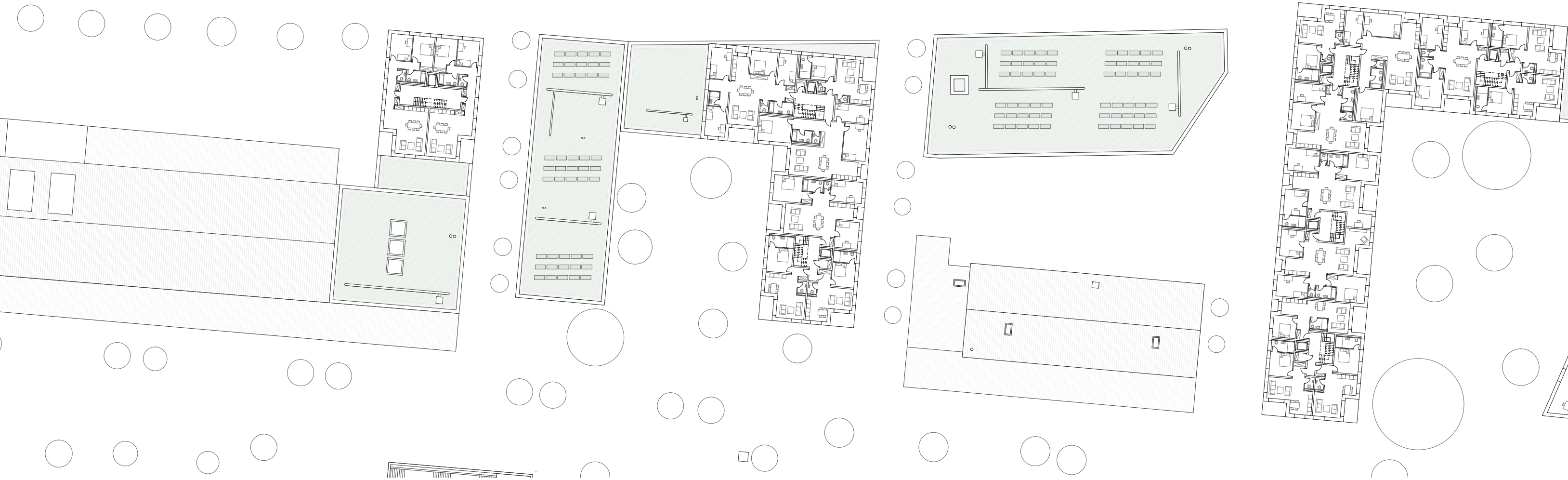

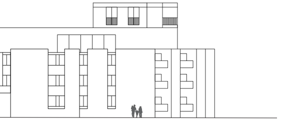

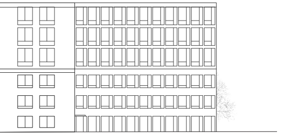

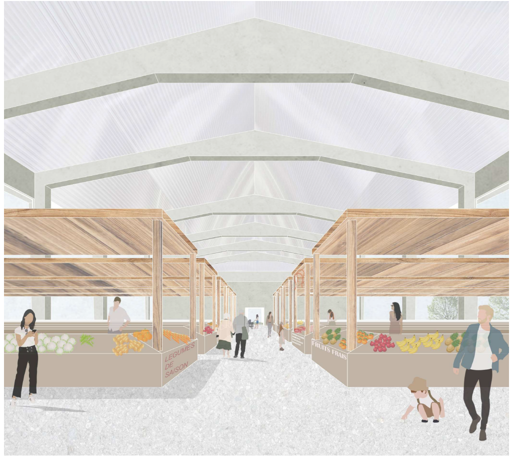

Vue depuis le marché couvert

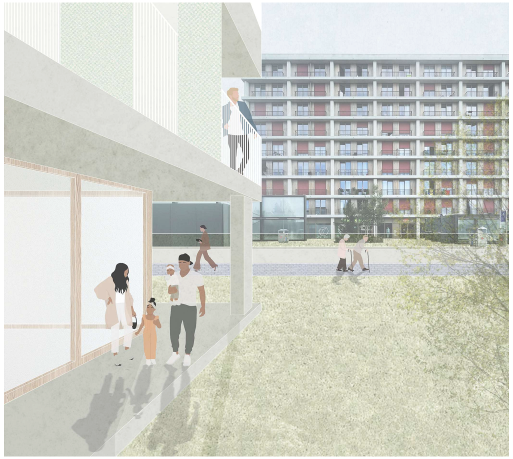

Vue depuis le rez-de-chaussée d'un îlot

Vue depuis un appartement

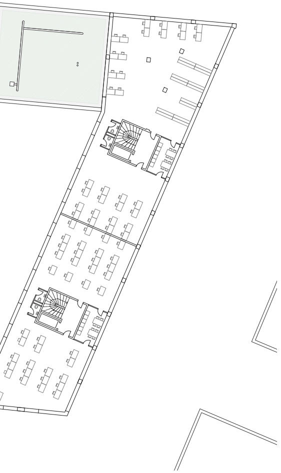

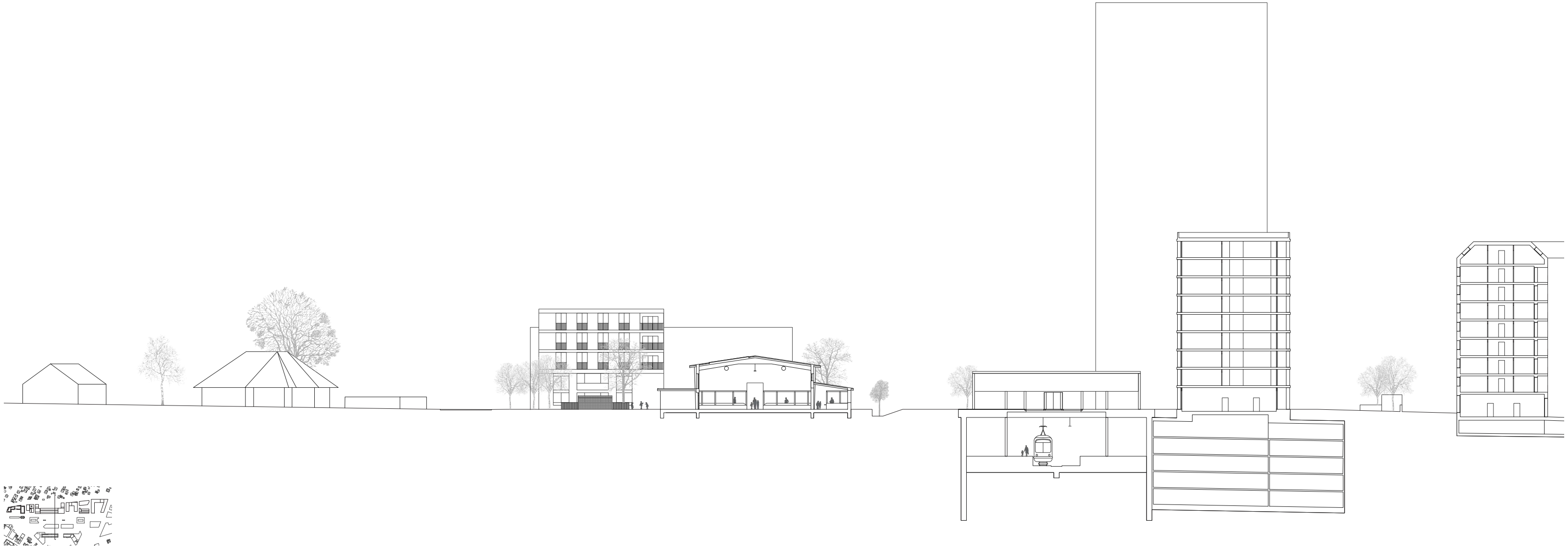

Coupe 1:200^{e}