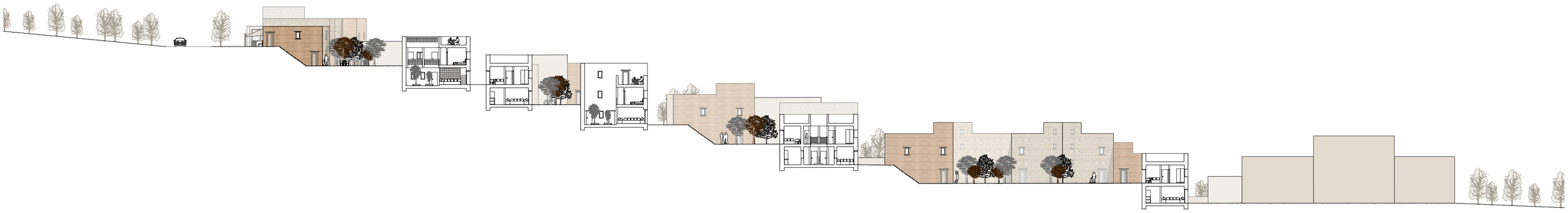

Coupe des logements, éch. 1 : 200

Plan de l'étage, éch. 1 : 200

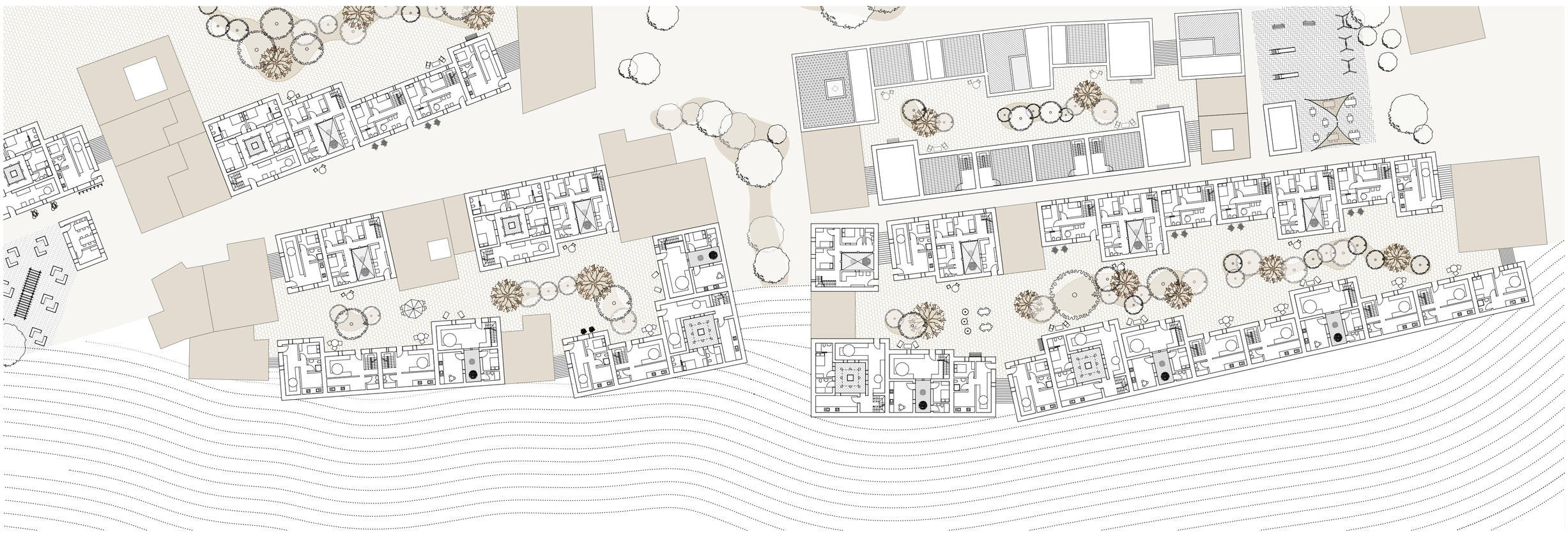

Plan du rez-de-chaussée, éch. 1 : 200